

Friends of
**JOSHUA
HOUSE**
Foundation, Inc.

Joshua House CONNECTION

WWW.FRIENDSOFJOSHUAHOUSE.ORG

FALL 2023

FRIENDS OF JOSHUA HOUSE FOUNDATION

Officers

Tracy Falkowitz, Esq., Chair
Banker, Lopez & Gassler, P.A.

Vernon Ellinger, Vice Chair
Private Investor

Diana Zubrowski, Treasurer
Lincoln Financial

Christopher Karlo, Secretary
MercuryWorks

Board of Directors

Randy Lay
Williams Industrial Services Group, Inc.

Laura Maddalon
LAMPLighters Tampa

Jim Magazine
Magazine Law Group

Demond McKinley
Lazydays RV

Benjamin Older
Older, Lundy, Koch and Martino

Larry Pittman
Carrollwood Day School

Jason J. Quintero
Carlton Fields Jorden Burt

Todd Sakow
Liquified Solutions

Ashley Salabarria
Construction Services, Inc.

Dina Busciglio Sheridan, Esq
Busciglio Sheridan Schoeb, P.A.

Anita Shuler
Community

Jim Simon
TCM Bank, N.A.

Marshall Slaton
Azure Digital Marketing

Brian Stephens
The Legacy Venture Group

Natalie Veilleux
J.P. Morgan Chase

DeDe Grundel
Executive Director

Honorable Catherine Catlin, *ex officio*

Linda C Hanna, *ex officio*

Greg Johnson, *ex officio*

Dana Philp, *ex officio*

Gayla Brey Russell, *ex officio*

FOJH – FROM THE EXECUTIVE DIRECTOR



DeDe Grundel
Executive Director

It is hard to imagine the holidays without family. Maybe for you, Thanksgiving is complete when Aunt Clara's stuffing is placed on the table, or Christmas is perfected after witnessing which ugly sweater Grandpa Joe chose this year, or maybe you look forward to ringing in the New Year with people you love. Not seeing even one family member for any of these holidays is a painful reality for most foster children.

Yet, holidays happen no matter the stressors or grief they can bring to anyone, not just foster children. And although I am sensitive to how our Joshua House residents feel, I love this time of year. It is because I am inspired by how people reach out to help others around them. How brother lifts brother, and humankind seeks to be more humane.

In other words, I am so thankful for all of you. Joshua House continues to celebrate unprecedented success because of your support. The list is impressive as we celebrate improved school attendance, soaring self-esteem because of life-enrichment activities that encourage talent and uniqueness, and improved mental health because of compassionate therapists. The list could go on and on. Just know that even though the pending holiday season can stir up sadness and disappointments, the Joshua House residents have lots to celebrate!

When the founders first dreamed of the concept of Joshua House, they thought only of the children that needed a safe haven. They never dreamed that Joshua House would evolve to be so dynamic and enriching for the children that call it home. The landscape of Joshua House has changed considerably, yet it continues to be a magical place for our community's most vulnerable.

I thank you again for being part of this evolution to meet AND greet with open arms the challenge of helping children and teens that are abused, abandoned, and neglected. Thank you for taking our Holiday Wish List and bringing joy to a kid in foster care. Thank you for helping provide a home-like atmosphere with therapy and understanding to youth struggling in traditional foster homes due to emotional trauma.

Together, we have changed many lives. Although we know this holiday season will stir anxiety, depression, grief, and disappointment, we can plan for it. We can keep services in place to intervene when needed, provide homes with safe beds to provide comfort, and share meaningful, enriching experiences with our kids. We can even help them establish new traditions for the holiday season. Here is to happier holidays and healed children. And cheers to you!

FOJH – FROM THE CHAIR



Tracy Falkowitz
Chair

As I watched my children go off to another school year with excitement and a bit of trepidation, I was struck with the thought that the children of Joshua House do not have someone agonizing over whether they had a wonderful day and curious about their friends and activities. These children are missing so much in their lives. Joshua House simply tries to make things a little better so they can heal from their pasts and enjoy the remainder of their childhood.

As we start to look forward to the holidays of Halloween and Thanksgiving, these children will still be in foster care. Families are so critical to celebrations. At Joshua House, we do all that we can to try to replace a loving family by creating special memories and making sure the children know just how special they are.

In order to create festive moments of joy, we rely on community partners. Whether it is a birthday, holiday or just a bad day, our staff is there to support our Joshua House children. This cannot happen without your support. We appreciate all that our donors have done and continue to do. Thank you for understanding the needs of Joshua House and the value of a healing and hopeful environment for foster children.

Tracy M. Falkowitz

BACKPACKS, FOLDERS & PENCILS – OH MY!

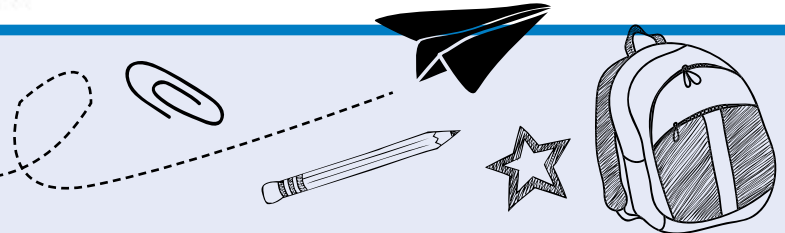

The new school year started
It's not really "new" any more,
Our kids have been studying
Even though it's a chore

Alarm clocks & homework
Rushing late out the door,
With smiles on their faces
And cool clothes galore

Our donors make it happen
Year after year,
Long supply lists are filled
of that, never fear!

Our donors are the best
We know it is true,
We couldn't do anything
Without support from YOU!



Personal Hygiene Item Drive at the HUB International
Tampa office



D.R. Horton Tampa supporting our children



BTS drive by Federal Bar Association, Tampa Bay
Chapter Hillsborough Association for Women Lawyers
Hillsborough County Bar Association



Collection drive by Corsa Rally and Maserati Tampa

LIFE ENRICHMENT

It truly is the most wonderful time of the year! The upcoming holiday season is a perfect time to reflect on our blessings and seek ways to improve life for those around us.

At Joshua House this season, we want to rewrite the narrative of what the holidays mean for our foster children, and fill them with joy, cheer, and the spirit of gratitude.

Last year, we started a NEW tradition at Joshua House for our residents – the Advent Calendar! It was surprising and disheartening to learn that almost ALL our children had never experienced an Advent Calendar before coming here, making this experience exceptional and enriching for our children!

We are planning to provide an Advent Calendar again, and we will need an activity for every single day. We know the children excitedly waited for the unveiling of each day's "surprise" activity last year. They could partake in festivities and holiday fun, such as baking Christmas cookies for Santa's arrival, crafting beautiful and innovative gingerbread houses, and watching outdoor holiday movies on our lawn (complete with hot cocoa and sugary treats, of course).

Crafting the PERFECT Advent Calendar for the upcoming holiday season requires creativity, imagination, and resources. Our friends in the community help us make this happen. If you are interested in touching the hearts of our children this holiday season, please reach out to Laura Calco, Life Enrichment Program Manager, at (813) 406-5694 or LCalco@joshuahousetampa.org to discuss ways in which you can make the most impact on our foster children.



Unveiling of the Advent Calendar – 31 days of fun!



I like selecting the days



Our daily elf shares today's activity!



Each house uses team work to create a Gingerbread masterpiece



Holiday themed art classes create a therapeutic environment



Gingerbread House creations - This is a way to see the enrichment in action

HOLIDAY GIFT DRIVE



Joshua House is a therapeutic residential shelter for abused, abandoned, and neglected children.

Only **ONE GIFT DRIVE** is held to gather enough gifts for **ALL** our children for the holidays, birthdays, special occasions, and day-to-day play throughout the year.

We also support **hundreds** of other foster and at-risk children by filling their Holiday Wish Lists. Your generosity makes our children feel special, comforted, and filled with joy. Thank you!

DROP OFF LOCATIONS

Please deliver your unwrapped gifts to one of these locations by **Thursday, December 7th**. Need more details, call our Head Elf at 813-728-3165.

FLORIDACENTRAL CREDIT UNION

All Hillsborough, Pinellas & Pasco locations

www.floridacentralcu.com/connect/locations-atms.html



JOSHUA HOUSE DONATION CENTER

1515 Michelin Ct, Lutz, FL 33549

M-F: 10am – 4pm, or by appointment

SCRAPORIUM

16518 N Florida Ave, Lutz, FL 33549

M/W/F: 10am - 3pm

T/R: 10am - 6pm

Saturday: 10am - 5pm

Closed Sunday

HAND & STONE MASSAGE AND FACIAL SPA

13129 North Dale Mabry Hwy, Suite E
Tampa, FL 33618

1664 Bruce B Downs Boulevard
Wesley Chapel, FL 33544

M-F 9am – 10pm

S/S 9am – 9pm

ACCOUNTANTS WEALTH NATIONAL TAX SERVICES, LLC

28050 US Hwy 19 N #300

Clearwater, FL 33761

M-F: 9am – 5pm

S/S Closed

**UNWRAPPED GIFT DEADLINE:
THURSDAY, DECEMBER 7TH**

If you would like to help by purchasing specific gifts that are on a **WISH LIST OF A CHILD**, please click:

[BIT.LY/2023HGDSIGNUPGENIUS](http://bit.ly/2023HGDSIGNUPGENIUS)

You can **"SIGN-UP"** for specific gifts and then deliver the unwrapped items by THURSDAY, DECEMBER 7th to one of the Drop-Off Locations.

OR, SCAN THIS CODE:



Or shop directly from **AMAZON** and have the items shipped directly to Joshua House:

[BIT.LY/2023AMAZONHOLIDAYWISHLIST](http://bit.ly/2023AMAZONHOLIDAYWISHLIST)

Please include the child's **name** and **code** on the gift receipt when using this option. Thank you!

OR, SCAN THIS CODE:



DON'T HAVE TIME TO SHOP?

To make a monetary donation please visit

[BIT.LY/HOLIDAYGIFTDRIVEDONATION](http://bit.ly/HOLIDAYGIFTDRIVEDONATION)

and we will use the proceeds toward making a foster child's holiday wishes come true!

OR, SCAN THIS CODE:



THANK YOU FOR YOUR CONTINUED SUPPORT OF OUR CHILDREN!

HOLIDAY GIFT DRIVE



MOST REQUESTED GIFTS

Gift Cards: Visa, Target, Walmart, McDonald's, Hot Topic, etc.

Hoodies! Nike, Adidas, any anime or anything from Hot Topic – Junior and Adult sizes

Graphic t-shirts: Nike, Adidas, any anime, cartoon, etc. in Junior and Adult sizes

Anything Anime/Manga: Clothing, books, posters, etc.

Video Games & Controllers for XBOX, PS4 & Nintendo Switch

Fine art kits for older kids

Gaming headsets – RBG, etc.

LEGO Sets: Star Wars, Super Hero, etc.

Crocs – adult sizes & the jibits, too!

Make-up & Nail kits – Ulta, Urban Decay, etc.

Fragrance Sets: Bath & Body Works, AXE, Victoria's Secret, etc.

Action figures: Super Heroes, Anime, Fortnite, etc.

Super Hero comic books for all ages

Books/Book Series for teens/pre-teens: Graphic novels, Joke Books, popular YA novels



HOUSEHOLD ITEMS

Gift Cards: Walmart, Target & Publix

Laundry & Dishwasher pods

Bath Towels & Wash Cloths

Extra soft throw blankets in fun colors/patterns – for teen boys/girls

Ethnic Hair Care items

Batteries: AA, AAA, C, D & 9 Volt

FOOD

Canned vegetables

Dry Pasta & assorted Pasta Sauces

Name-brand, kid-type cereal

Brownie Mix

Chick-fil-A Sauces, BBQ Sauce, Hot Sauce

Individually wrapped snacks: cookies, chips, etc.



THANK YOU FOR YOUR CONTINUED SUPPORT OF OUR CHILDREN!

THANK YOU TO OUR DONORS AND SUPPORTERS

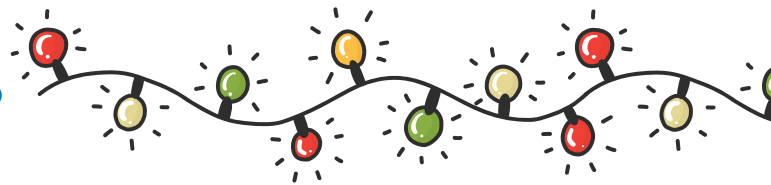

OCTOBER 1, 2022 –
SEPTEMBER 30, 2023

MAJOR GIFTS & GRANTS

Ally TurnKey
Anonymous
ASI Landscape Management
Azure Digital
Charlene & Robert Bleakley
Board of County Commissioners -
Hillsborough County
Joanne & Phillip Bryant
Yolanda & Todd Cielo
Coastal Construction Products, LLC
Community Foundation of
Tampa Bay
Construction Services Inc.
of Tampa
Cornelia & Richard Corbett
Cynthia & Edward DeBartolo
DeBartolo Family Foundation
Deborah & Vernon Ellinger
Tracy & Steven Falkowitz
Florida Medical Clinic Foundation
Of Caring, Inc.
Donelda Gallagly
Carol & Lawrence Hall
Hobbs Foundation
Amy & Kurt Hull
Kappa Delta Sorority, Inc.
Jo Ann Kent
Kevin B. Woods - Woods Trial Law
KFC Restaurants - KBP Foods
Edward M. Kobel
Lamplighters Inc
Lazydays Employee Foundation Inc
Lazydays R.V. Super Center
LV Thompson Family Foundation Inc
Magazine Law Firm
Mary & Bob Sierra Family
Foundation Inc
McNichols Co.
John P. McQuiston
MercuryWorks
Mildred W. & Doyle E.
Carlton Jr Fund
MJH Children's Charities Inc
Molex LLC
N-E Where Transport
New York Yankees Tampa
Foundation
Karen Nieradka
Palm Harbor Elves
Pasco County Cattlewomen
Precise Construction

Publix Super Markets Charities
Sherloq Group
Spa Manufacturers Inc.
Suncoast Credit Union Foundation
TCM Bank
The Fashion Movement
The McLaughlin Family Fund
The Ray's Foundation
The Saunders Foundation
The TJX Foundation
The William Stamps Farish Fund
The Wood Family Foundation
Patricia & David Walker
Crystal & Stephen Whitescarver
Diana Zubrowski

GIFTS & CONTRIBUTIONS GALORE

1st Mortgage Resources LLC
1st US Volunteer Cavalry
Regiment Rough Riders Inc
927 Air Refueling
Regina & Ty Aadland
Sasmitha Abburi
ABOTA
Academy At The Lakes National
Honor Society
ACH Payments
Brian J Adamski
Adcock Financial Group
Adcock Insurance Agency
Hector Adorno
Adventurer Club; Tampa Spanish
Seventh-Day Adventist
Julia Albert
Waleska Albino
Bernilia Alexander
Rachael Alexander
Greg Algren
Alpha Kappa Alpha Sorority Inc
Chris & Sue Altenbernd
Lindsay Alvarez
AmazonSmile Charity Support
Jennie Ambrosio
American Integrity
American Legion
Americans of Italian Heritage Club
Christine and Brant Anderson
Seretha & Peter Anderson
Danielle Angel
Aqua Apartments
Victor Areola
Emerald Armstrong
Rosemary Armstrong
Sean Arter
Katherine Astrin

Athlete Retreat Sports Academy
David A. Austin
Teresa and Scott Austin
Cindy Shatkin Avidan
Darin Ayers
Judy & John Ayers
Kelly Ayers
Aned Baerga-Richter
Barbara Bailey
Megan Bailey
Bailey Family Foundation
Katherine Baker
Isabelle Bakunoff
Joyce Baldwin
Meena N Ballal
Banker Lopez Gassler P.A.
Emily Barber
Lamar Barber
Jean & Dale Barger
Julie Barnwell
Michelle Bartels
Brittany & Jason Baruch
Bob Bauman
Baumgartner Consulting
Baybreeze Dental
Tiffany Beck
June Becker
Beharry Family
Mike Behl
Barbara Bell
Caroline & Frederick Bennett
Daniel Bentil
Stephanie R. Bergen
Susan Bergstrand
Berkeley Preparatory School NJHS
Xin Bernosky
Bozena Bertolini
Joseph & Ellyn Bewes
Big League Property Turns, LLC.
Bret Biggers
Judy Bilek
Bingos & Bongos
Barbara & Nathan Bisk
Jack Bittler
Glenyia Bixby
Nicole Blackwell
Melissa Blakey
Gregory P. & Barbara Blue
Karen & Alan Borden
Marissa Borden
Scott Borders
Chris Bordonero
Richard Borrego
Amelia Bourne

Tiffany Bourne
Janice & Richard K. Bowers
Leitha and Scott Bowles
Stacie Bradham
Kari & Todd Bradley
Rocky Brancato
Saidah Branch
Kristina Brandi
Gary & Barbara Briggs
Britten Dental Associates P.A.
Cameron Brooker
Kendra Brooks
Tiffany Broussard
Brittany Brower
Bonnie Brown
Eric Brown
Joanna Brown
Nina Brown
Brudders' Books, Inc.
Patricia & Alan Brynjolfsson
BST Global
Kimberly Bull
Ashley Bunger
Heather & Martin Burke
Mary Burley
Mark & Patti Burnett
Busciglio Sheridan Schoeb
Trial Attorneys
Busciglio Smiles
Sunshine Buskirk
Linda L. & Bruce W. Byerly
Cactus
Gayle Cafferty
Laura Calco
Heather Calhoun
Jessica Callein
Caloosa Winnies of Southwest FL
Sandra Calvert
Pat & Bill Cammarata
Joseph Campanaro
Aurea Campbell
Ricardo Campbell
Allegra Campos
Lynn Cannella
Ashley Cannon
CareCentrix
Carrollwood Service League
Kyle Carter
Lina Castro
Sophia Casusky
Catherine Marie Catlin
Joan Cavazuti
Kathleen & Daniel Cedro
Heather Ceresoli

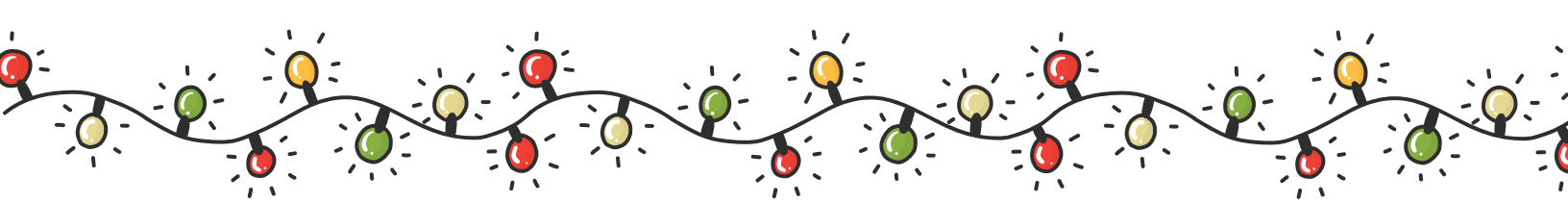

Kandice and Barry Chadwell	Tabitha DeGuido	Fortis Biometric Services LLC	Gorilla Hemp Company
Linda Chase	Donald DeLo	Lisa Foster	Donna Gotsch
CHC: Creating Healthier Communities	Delta Sigma Theta Sorority, Inc.	Margaret Fowler	Caleb Graham
Maura Cheatham	Mari DeMauro	Franceschini Family	Sandra Graham
Yan Chen	Armando & Rachelle Demoya	Lane Franza	Verla Graham
Shannon & Kandy Chicarell-Green	Cindy Dennen	Theo Fraser	Theresa Graves
Chick Fil A - Lutz	Patricia A Devine	Michele Frazier	Ashley Gray
Christie Christenson	Corey Dewey	Kathy Freedland	Denise Gray
Christian Club of Cypress Lakes	Aneudi Diaz	Melanee & Frank Friscia	Paula & Mark C. Greene
Charles Chunn	Arlene Difot	Cameron Frye	Emily & Jeffry Greenwell
Leslie Church-Robinson	Janice & Michael Dippel	Debra Fullerton	Debra Greer
Diane and Frank Cipolla	Division 9 Services LLC	David & Diana Furlan	Charles Griess
Circle 18 Christ The King	J. Donaldson	Jackeline Gabuardi	Anna Griggs
Cheryl Clark	Katherine Donlon	Connie Gage	Bonnie & Don Grundel
Clark & Martino P.A.	Michael Donoghue	Destiny Gaines	DeDe Grundel
Coca Cola Beverages Florida	Doublemint Sitting	Madeline Galligan	Gavin Gruwell
Thomas Coffeen	Michele Downey	Galloway, Johnson, Tompkins, Burr & Smith	Leidy & Peter Guest
Coleman Tank Solutions	K'Charis Drewery	Brittany and Brock Galvin	Karin Gunning
Elisabeth Collier	Fentrice Driskell	Dennis Gammon	Ken Hagan
Michael & Brittany Collins	Bettina Dumar	Rose Valene Garcia	Halifax Solutions
Chelsea Combs	Huguette Duquella	Garcia Mediation - AG Law P.A.	Sharon Blake Halverson
Comcast (CyberGrants)	Gary Dwyer	Anna Garst	Valerie Hamm
Nadine Comiter	Terry Ebert	Frank Gassler	Hammond Psychology & Associates P.A.
Community Management Services	Farrah Ebuon	Katie & Kirk Gatchell	Mike Hammonds
April Comstock	Laurie and Michael Echevarria	Jordan Gates	Hancock Whitney
Donald Conaty	Edward Jones Investments	Annie & Craig Gauva	Stacey Lynne Handman
Eric Condren	Andrea Edwards	Ann & Cary Gaylord	Linda Hanna & Joe Hafner
Daniel Contreros	Maria Ehrlich	GeoPoint Surveying Inc	Elizabeth L. Hapner
Lori & Sandy Cooke	May Carla Elegado	Gerdau Ameristeel	Kathy Hayes
Timothy Coop	Pamela Eliopoulos	Erica Gheesling	Carolyn Hays
Madeline Correa	Elite Marketing	Jorge L. & Hortensia M. Gil	Linda Heatherly
Alexis Countryman	Jim Ellinger	Elizabeth Gilchrist	Ashley Heird
Courtesy Valet	Samuel H Ellis	Melissa & Marvin Gill	Mary & Dennis Heitman
Jezabelle Couture	Lynn & Dan Elman	Sammy & Yasmine Gillespie	Jill Hekkanen
Brittany Cox	Derek Elschner	Jessica Gillotte	Kathryn Heller
Jessie Crain	Caydence Emmy	Gina Guasp	Miranda Henderson
Molly & Jim Crews	Toni Everett	Girl Scout Troop	Cindy Henry
Jill Crowley	Paula & Chip Everton	Girl Scout Troup 150	Henry B. Plant Museum
Ruben Cruz	EVO Payments	Girl Scouts of West Central Florida	Karen Hess
Dominic Cuizio	Facebook Fundraisers	Give Lively/Giving Basket	Bradley Hewett
Karen Cullinane	Kathryn & Richard Faedo	Keith Glaser	Cheryl & Ted Hicks
Kay Cunningham	Gina Fair	Global Helping Hands	Richard Hill
D.R. Horton	Kimberly Fair	Andrew Glogower	Hillsborough County Democratic Women's Club
Richard M. Daley	Pat Fenda	Rachel Glynn	Elizabeth Hodge
Alyce & Jeff Keener Dang	Jennifer Ferenz	Nathan Goad	Savana Hodges
Data Tech	Margaret Ferrino	Gold & Diamond Source	Katie Holeman
Jolie Daudy	Christine Ferry	Susan & Marc Goldberg	J Donnie Holland
Keysha Davenport	First Housing Foundation Inc	Linda Goldstein	Holly Gershow & Daniel Singer
Michele Davis	Robert Fish	Connie Gomez	Julianne M. Holt
Toni Davis	Barbara Fite	Ana Gonzalez	Christine Horan
Tim and Cindy Dearmond	Florida State Fair Authority	David Gonzalez	House of God Church
Karen & Richard Dearolf	Floridacentral Credit Union	Kaitlyn Gonzalez	Payton Howard
Thomas DeFeo	Christopher Fludd	Gonzalez Morales Family	
	Mark Joseph Flynn		

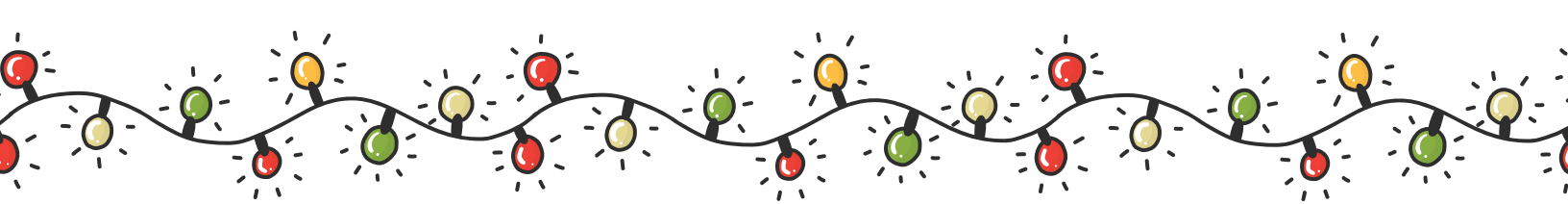

HUB International
Barbara & Craig W. Hubbard
Bryan Hubbard
Joseph Hudson
Perla Huerta
Scott Hundley
Kirsten Hunt
Susan Hunter
Huron
Travis Hurst
Anh Huynh
Kenny Huynh
Linda & William Hyer
Stephen & Courtney lafrate
Anonymous In-Kind
Insight Family Eyecare
Invision Advisors
Ian Ippolito
Margaret Jackson
Rolando Jacobs
Maria Jacome
Molly & Huntington A. James
Natalie James
Steven P & Shaylene Janssen
JCPenney Leader Grant
Holly Jean
Yvonne & Paul Jeffers
Kay Jefferson
Elaine Jimenez
Blaine John
Pam & Greg Johnson
Richard Johnson
Scott Johnson
Carolyn & Kent Johnstone
Debra & Charles Jones
James and Alexis Jones
Melanie Jones
Raquel Jones
Samantha Jones
Michael S Jordahl
Melonie Jordan
Lillian & Robert Joyce
Bruce & Barbara Kanoza
Adam Kantor
Bhanu Kapila
Cindy Karafilis
Sal & Mary Kass
Dr. Reena & Jiju Kavilaveettil
Matthew Kazee
Sarah & Kyle Keith
Keller Williams New Tampa
Tawnya Kelley
Kenneth T. & Mildred S. Gammons
Charitable Foundation Inc

Dean Kent
Guy & Katherine Kessler
Howard & Barbara Ketterer
Lysette & Mark Ketterer
Katherine Kevgas
Keystone Quilters
Elisha Khera
Scott Kilbourne
Carrie King
Mark Kingery
Valerie Knight
Talia Knisley
Christopher S. Knopik
Gilit Kontny
Chistina Kravatas
Janet & Mike Krawczyk
John & Michele Krentzman
Janice & Paul Kreuzinger
Krewe of Agustina De Aragon
Krewe of St. Brigit Inc
Christina E Kroeger
Helen Kroeger
Barbara & Sam Kroll
Robert A. Kucera & Lynda J.
Kucera Living Trust
Daisy and Joe Kwo
Jasmine Lacquey
Sarah Lahlou-Amine
Brian Lambert
Donna Lancaster
Landmark Nursery, Inc.
Trisha Lang
LAOH St. Theresa Division I
Lap of Love
Adreane Larcher
Frank LaRocco
Laurie & Daniel Doherty
Family Fund
Natalia Lavallee
Stephanie Lawrence
Elizabeth and Randall Lay
Sherri Layton
Leadership Tampa Bay Inc
Luke Lebel
Joanne Leblanc
Nathan Lee
David Lennon
Sara Leonard
Karnjana Lester
Linda & Donald Levine
Bennie Lewis
Karen Lewis
Linda Lewkowicz
Mary & Sebastien Lhuilier

Tiana Liburd
Life Surge
Teresa & William Linderman
Al Litschgi
Terry Little
Cj Littrell
Monica Livingstone
Demetrios Loannides
Tangela Logan
Gabrielle E. Lolley
Long & Associates Architects/
Engineers
Ellen & David LoNigro
Joseph Lopez
Suzy Lopez
Janice Lorenz
Shannon Lowman
Jeannette & Ronald Lozano
Stephen Ludders
Gabriel Lugo
Gayle & John Lund
Jane Lundh
Lutz Fit Body Boot Camp
Caleb Gray & Conor Lynch
Marion & Paul Lynch
Laura Maddalon
Martha Maguire
John & Ann Mahon
Marie Collins Main
Chander Makhija
Brian Makowski
Ronnie Mallack
Susan and Randy Mallitz
Mandola's Italian Kitchen
Anthony Manganaro
Dianne & Richard March
Nanci & Michael March
Tony March
Michelle A Marchetti
Willow Marcotte
Kathleen Marino
Mark Wright Law
Nancy Markiewicz
Nikki Marshall
Kelly Martin
Lourdes Martinez
Mary A Millet Charitable
Foundation Inc
Emily Mas
Dale Mason
Rex Mason
Kathy Masucci
Carlos Mattos
Carolina Maya

Rachael Mayberry
Timothy & Karen Mayes
Melissa & Nathan Mazalewski
Eliza McCall-Horne
Casey and Katherine McCarthy
Heather McCoy
Dawn & Bruce McDonald
Robert & Gloria McElwee
Catherine Peek McEwen
Brandi & Demond McKinley
John McLaughlin
Kevin M McLaughlin
Kasey McMahon
Keyla McMahon
Dan Mecca
Jody Medolla
Donna Menendez
Ryan Menendez
Ryan & Diana Menendez
Adrienne Mercado
Roslyn C. Merritt
Tina Messina
Matthew Michini
Jo Miglino
Pedro Miller
Susan Miller
Renee Minnefield-Black
Lorna Mithra
Maria Luiza S Molano
Patricia Mones
Elizabeth Montero
Montessori Academy of
Carrollwood
Nathan Moody
Elgin Moore
Hilary & Olen Moore
Jonathan and Victoria Moore
Damon Mooror
DeeDee Moradiellos
DeeDee and Frank Moradiellos
Morgan Interiors
Sherry Morris
Ray Mulligan
Cesar J Munguia
Jennifer Munro
Sandra L & Jim Murman
Mary Anna Murphy
Nancy Murphy
Carolyn & Donald Musselman
Jospeh Myers
Shane Needham
Cassidy Neel
Anne and James Nelson
Jennifer Newby

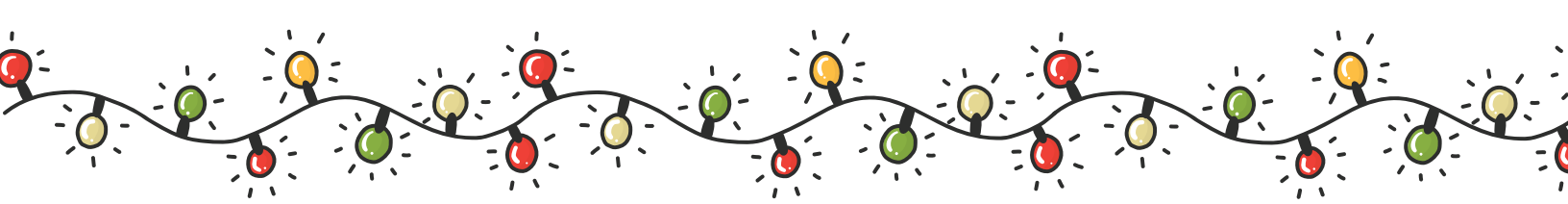

Nancy P. Newkirk
Rachel Newmyer
Nhat Nguyen
Thanh Nguyen
Julie Nisbet
Laura Nold
Todd Nolt
Susan Norberg
Kimberly Norman
Zachary North
North Shore Cafe
Mara Nowak
Eyala Francia Ntiganzwa
Crystal Nunez
Nuvita
Roy & Barbara O'Brien
Renaë O'Neill
Tom & Lee Ann O'Rourke
Danielle Odden
Jessica Older
Jessie Older
Older, Lundy, Koch & Martino
Kristen Omara
Lauren Oppenheimer
Milton Orkin
Orlando Ortiz
Michael Ouellette
Outlawed Cars
Shannon Overby
Elizabeth Owen
Lou-Anne & Glenn Packard
Mark Page
Pamela Harris
Amber Papadopoulos
Panagiota Papakos
PAR
Dale Parker
Jennifer Parramore
Patricia & Curtis Parry
PayPal Giving Fund
Paul Pechacek
Sandra Pegler
Lauren Pelini
Bryant Pena
Ann Pereira
Performance Foodservice Tampa
Mary Ellen & D. Joseph Periard
Steven Perkoski
Sam and Beth Perlozzo
Bobbi Perry
Rita and Sean Peters
Breanna Peterson
Michelle Peterson
Ronnie and Kayla Pettis

Jeremy Pfeifer
Deborah Phillips
Dana Philp
Kim Piercy
Theresa Pietruszka
Pin Chasers
Gilda Pines
Larry and Eileen Pittman
Rosemarie Pittman
Platinum Advertising &
Promotions Inc.
Patricia Podlas
Nanette Poll
Mary Pond
Jodi Poore
Kimber Popadopoulos
David Pope
Melody Porter
Furrever Portraits
Maureen & James Powell
Andrew Powers
Danielle Powers
Robert Andrew Powers
PricewaterhouseCoopers LLP
Travis Prince
Print Solutions
Proforma
Dinelle Prospere
Jessica G Pruitt
Rachel Pruitt
Publix - Chelsea Place
Michael Pugliese
Sussy Pulido
Ana Quagliana
Ida Quamina
Daniela & Troy Quast
Paige Quinta
RAD Diversified
Laila Ramadan
Connie Rasmussen
Catherine Ratcliffe
Helen & Stephen Raterman
Donna Raucher
Ileana Ravenna
Raymond James Global
Sherry and Rick Reber
Stacy Regan
Brooks Reilly
Reliaquest Bowl
Lynda Remund
Dannie Rentz
Robyne Rentz
Debbie & Tom Ressler
Chris Reyes

Claire Reynolds
Ouida Rice
Kathryn Richardson
Mary Jane Rickles
Dee Rios
RIPA & Associates
Donna & Robert Ritchie
Doreen Rivera
Michelle Jimenez Rivera
Natalie Rivera
Sandra Riveron
Kaydene Roberts
Bridget and Dale Robertson
Terri Lynn Sugar Robertson
Dawn Robinson
Leslie Church Robinson
Rockwell Building Systems
Sergio Rojas
Ligia Romero
Brianna Roque
Dannielle Roque
Pedro J Rosado
Aimee S Ross
Randy & Chad Eiben Rossi-Eiben
Rotary Club of New Tampa
Alan Rozear
Sara Rubinstein
Rugs As Art
Naomi Rushukins
Gayla Russell
James D. Russell
Christopher Rux
Tien Ryan
Lynda C. Saffell
Brooke & Tim Sakow
Salesforce.org
Sally Beauty
Sam's Club - Brandon
Anita Sanchez
Regla Sanchez
Susan & Charles Sand
Nicole Santana
Salome Santos
Beth Satter
Karen & Jimmy Saulnier
Barbara & Bruce Savage
Susan & Mark Scaglione
Angela Scarantino
Sabine Schaller
Carri Scheiner
Nancy Schneider
Sandy Schofield
Elizabeth & Gregg Schoppman

Scotch Institute of Ear Nose
& Throat
Scrapendipity Retreats
Sally Scribner
SEA Creative Photo Booths
Ken Sell
Laura Sell
Richard Sellers
Lucas Seltzer
Seminole Spine Chiropractic
Janey & Stephen Sergay
Karl Sexton
Devendra Shah
Haji Shamsuddin
Kristi Sharpe
Tiffaney Shaver
Deborah Sheridan
Dina Sheridan
Lindsey Shindel
Shopping Center Marketing
Group Inc
Showmen's Association Charities
Corporation
Anita & Robert Shuler
Shnai Simmons
Taiwan Simmons
James K Simon
Philip Singer
Ken Singh
Jennifer Skinner
Lisa Sklet
Deborah G Smith
Lisa Smith
Sharon Smith
Stephanie Smith
Terri Somerfield
Mary & Steven Soorus
Deborah Sorentino
Southern Eaze
Lori Souza
Amanda Spadafora
Andrew Spangler
Eric Spencer
SPOT, Inc. Freight
Ashley Springer
Joyce A. St Clair
Staged Right
Missy & Corey Steadman
Anita Stecker
Samantha Stewart
Nikki Stieben
Stonewater Grill
Subject Point
Joyce Sulli

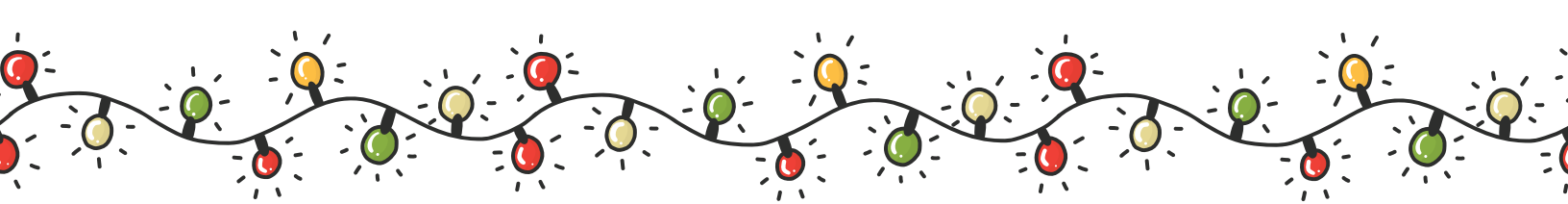

Rebecca Sullins
Joanne Sullivan
Suncoast Softball League
Anthony Surber
Norma & Franklin Swain
Brianna Swales
Dorothy Swartz
Katy Swets
Sylvia F. Lissa Legacy Foundation
Jeannie & Mike Szejewski
Charles & Catherine Talcott
John Marc Tamayo
Tampa Bay Business &
Wealth Magazine
Tampa Bay Chapter - Federal Bar
Association
Tampa Bay Newcomers Inc
Tampa Bay Tootsies
Tampa General Hospital Nurse
Practice Council
Tampa Steel & Erecting Co.
TAT Civic Association
Margaret Tauceda
Tina Taylor
TD Bank
Temple Terrace Golf & Country Club
Stella Thayer
The Bank of Tampa
The Drapery Company
The Gabriel & Jeanne Shaheen
Family Foundation Inc
The Learning Experience
The Peterson Family Foundation
The Progressive Insurance
Foundation
The Standard
Gemma & James Thomas
Jennis Thomas
Daniel K Thompson
Sol Thorn
Thuy Murray Insurance Agency Inc
Titanium Designers
TLR Group - Nexus Brandon
Apartments
Kenia Tolentino
Rachel Tome
Holly Tomlin
Tracey Topper
Ana Torres
Crystal Traeger
Giovanni & Amy Trentalange
Kristin Tribel
Morgan Trochesett
Sarah Tucker
Sara Tullis

Melissa Tutton
United Way of Central Alabama
United Way of Central Florida
Unity of Tampa Inc
Yvette & Craig Urquhart
US Air Force Reserve
Anna & Thomas Valenti
Valley National Bank
Joseph Varner
Lavinia Vaughn
Natalie Veilleux
Darren Veneri
Craig Verville
Luis Viera
Village Presbyterian Church
Vision For The Nations Inc.
Kim Vreeland
Lisa Walker
Holly Wallace
Kathie Ward
Samantha Ward
Kerri Warkowski
Debbie Warren
Sharon & John Warren
Carolyn Warren
Kimbert Warrington
Warrior Notes Fellowship
Waterford Properties
Heather Watkins
Wawa-State Road 54
Wawa-Bearss
Brenda Wax
Donna Weaver
William Weeks
Sandy Weinberg
Danielle Weissman
West Coast Cycling
Kim & Ronnie White
Mary Anna White
Patty & Robert Whitescarver
Debra Whiteside
Scott Whitley
Mary Whitworth
Colleen Wieners
Barbara A & David E Wilkie
April Williams
Kimberly Williams
Tess Williams
Mary Ellen Wilson
Tim & Lisa Wolf
Womens Club of New Tampa
Zuesette Woods
Darien Worden
Rebecca Worsdale

Deborah Wright
Shavelle Wright
Xerox Business Solutions
Yara International ASA
Tammy N Yarbrough
Steve Yerrid
Tony Ynes
Bettie & Jordan Young
Kristen Yousey
Gedeon Zema
Miriam Zicht
Joanne Ziegler
Deb Zimkus
Douglas Zoellner

LIFE ENRICHMENT HEROES
Brandon Quilt Guild
Celebrate Birthdays
Jane Case
D.R. Horton Tampa - North Division
Kayla Erickson/Nester of Hope
Floridacentral Credit Union
Grace Family Church
Hand & Stone Massage and
Facial Spa
Highland Canine Connects
Honey's Mini Therapy Adventures
Idlewild Baptist Church
It's My Bag
Kappa Delta Sorority, Inc. - USF
Keller Williams
KPMG
Krewe of Agustina de Aragon
Krewe of St. Brigit
LAMPLighters, Inc.
Metro Inclusive Health
Kamela Myers
Paws for Friendship
RAD Diversified
Radiant Church
Robins & Morton
Rotary - [New Tampa Rotary/
Satellite Club of Wesley Chapel]
Rough Riders
Scraporium
Showtime Transportation of
Tampa, Inc.
Southern Eaze Bar & Grill
Sun Yoga Studio
The ACT Foundation
The Fashion Movement
The Standard Elves

BOUNDLESS ENERGY HEROES

Deena Barlow
Barbara Blue
Rose Calco
Kay Cunningham
Lisa Dudney
Paige Erwin
Sue Hunter
Ian Kahn
David Kirkland
Ronnie Mallack
Karen Matchus
Joy Moore
Carolyn Musselman
Lou-Anne Packard
Debbie Scott
Mary Anna White
Dan Williams

HONORARIUM

Maxine & David Archibald
• Elizabeth Montero

Tom Hewitt
• Debbie & Tom Ressler

MEMORIAM

Sean R. Reber
• Sherry and Rick Reber

Maureen Schwartzman
• Deborah G Smith





P.O. Box 2451
Lutz, FL 33548

Published by Friends of Joshua House Foundation.
A private, non-profit organization supporting
Joshua House and abused, abandoned, and
neglected children throughout Tampa Bay.



SAVE THE DATES

MONDAY JANUARY 15, 2024

(Dr. Martin Luther King Jr. Day)

8:00 am - 5:00 pm

MJH GOLF CLASSIC

TPC TAMPA BAY

5300 W Lutz Lake Fern Rd, Lutz, FL 33558

SUNDAY FEBRUARY 25, 2024

1:00 pm - 3:00 pm

PIN PARTY

PIN CHASERS VETERANS

5555 W. Hillsborough Ave., Tampa, Florida

THURSDAY, APRIL 11, 2024

11:30 am - 1:00 pm

CHILD ABUSE AWARENESS BENEFIT

THE GATHERING ARMATURE WORKS

1910 N Ola Ave, Tampa, FL 33602

Check our event website to see monthly added events friendsofjoshuahouse.org/events

➔ FriendsofJoshuaHouse.org

f **Friends of Joshua House Foundation, Inc.**

🗨 (813) 406-5694

HELP US GO GREEN!

If you would like to receive an electronic
version of the Joshua House newsletter,
please send your email address to: [nmarch@](mailto:nmarch@friendsofjoshuahouse.org)
friendsofjoshuahouse.org